

# ZAMAN ÖLÇME

## Yarım Saatler

☀ Öğleden sonra

☾ Öğleden önce

Verilen çeyrek saatleri örnekteki gibi altlarına yazalım.

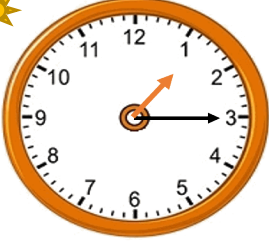

13:15

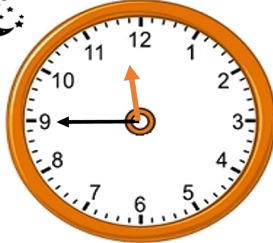

11:45

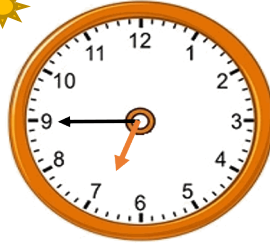

:



:

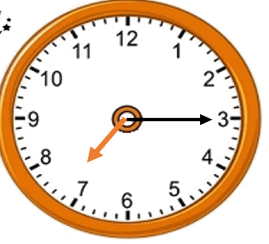

:

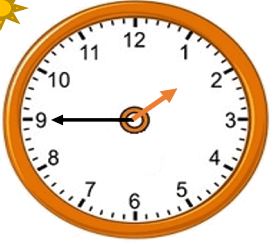

:



:

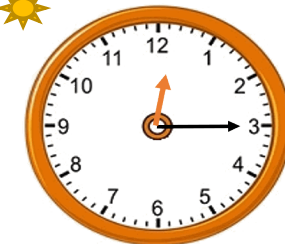

:

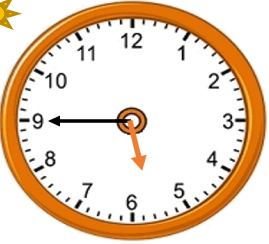

:

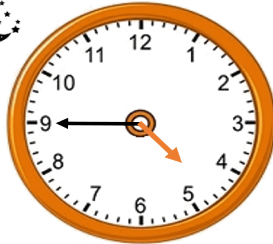

:

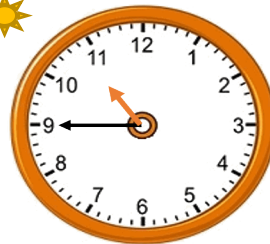

:



:



:

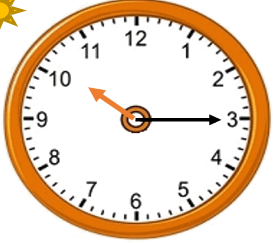

:



:

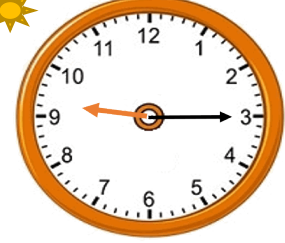

:



:

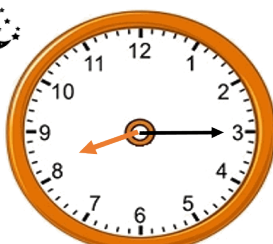

:



:



:

# ZAMAN ÖLÇME

## Yarım Saatler

☀ Öğleden sonra

☾ Öğleden önce

Verilen yarım saatleri örnekteki gibi altlarına yazalım.



17:15

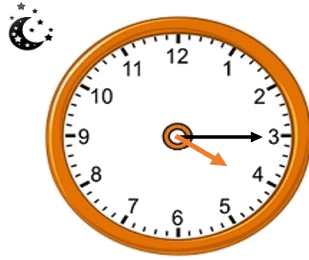

04:15



:



:

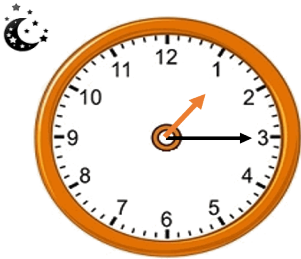

:



:

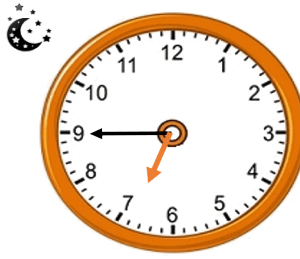

:



:



:



:



:



:



:



:

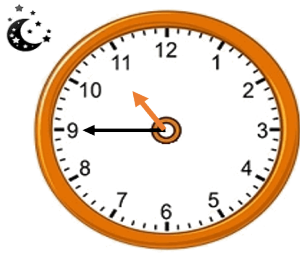

:



:



:



:

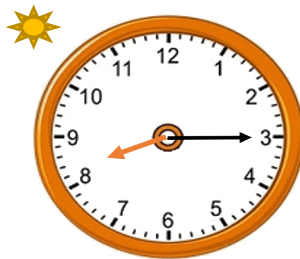

:



: