

1,2,3,4. sorularda görselleri dikkate alarak verilen ifadeyi tamamlayan seçeneği bulunuz.

1. He is good at making jokes. He is a ..... man.

- a) careless
- b) sensitive
- c) funny
- d) serious



2. I'm a basketball player. I also like doing other sports. I am a .....

- a) visual learner
- b) kinaesthetic learner
- c) auditory learner
- d) realistic person



3. Jack is a / an ..... man.

- a) realistic
- b) jealous
- c) helpful
- d) mean



4. Sue loves making jokes. She .....

- a) has a good sense of humour.
- b) is a serious girl.
- c) is a stingy girl
- d) have a bad sense of humour.



**5,6,7,8. sorularda, cümlelerde boş bırakılan yerlere uygun gelen seçeneği bulunuz.**

**5. Left-brained people are logical, they solve the problems .....**

- a) careful
- b) logical
- c) intuitively
- d) logically

**6. We ..... talk ..... in our classroom.**

- a) must / loud
- b) mustn't / silently
- c) shouldn't / loudly
- d) are good at / loudly

**7. My friend, Cenk is good at playing table tennis. But he .....playing chess.**

- a) is bad at
- b) is good at
- c) is afraid of
- d) isn't bad at

**8. If you don't want to have an accident, you should drive .....**

- a) slow
- b) carefully
- c) quickly
- d) good

**9,10,11. sorularda farklı olan sözcüğü işaretleyiniz.**

- 9.**
- a) sensitive
  - b) intuitively
  - c) realistically
  - d) analytically

- 10.**
- a) slim
  - b) short
  - c) tall
  - d) supportive

- 11.**
- a) trustworthy
  - b) intuitive
  - c) rude
  - d) analytically

12,13,14. sorularda konuşma balonunda verilen ifadeyi dikkate alarak uygun olan seçeneği işaretleyiniz.

12.



I like solving math problems and I am good at numbers. I want to be an accountant.

a) Interpersonal intelligence

b) Verbal intelligence

c) Mathematical intelligence

d) Intrapersonal intelligence.

13.



I can play the flute and I enjoy listening to music. I learn rhythm of music easily.

a) Visual intelligence

b) Musical intelligence

c) Verbal intelligence

d) Kinaesthetic intelligence

14.



I love drawing and painting pictures. I want to be an artist.

a) Visual intelligence

b) Interpersonal intelligence

c) Verbal intelligence

d) Musical intelligence

15,16,17. sorularda, verilen ifadeyi dikkate alarak uygun olan seçeneđi iřaretleyiniz.

15. **Sema is a good friend of me. She never tells lies to me.**

- a) She is a sincere friend.
- b) She is an honest friend
- c) She is a stingy friend
- d) She is not a honest friend

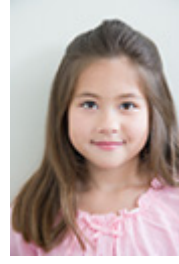

16. **Richard is a true friend. He helps and encourages me when I have a problem.**

- a) He is generous.
- b) He isn't polite.
- c) He is supportive.
- d) He is honest.



17. **Mert isn't generous at all. He never helps the poor and tips at a restaurant.**

- a) He is stingy.
- b) He is generous.
- c) He is helpful.
- d) He is trustworthy.

### Cevap Anahtarı

- |      |       |       |
|------|-------|-------|
| 1. C | 7. A  | 13. B |
| 2. B | 8. B  | 14. A |
| 3. C | 9. A  | 15. B |
| 4. A | 10. D | 16. C |
| 5. D | 11. D | 17. A |
| 6. C | 12. C |       |