

1-6. sorularda boşluklara gelmesi gereken seçeneği işaretleyiniz.

1.

Bora is a - - - - boy.  
He doesn't like taking risks.



A) stubborn  
C) tactful

B) cautious  
D) modest

2.

Hilal said she  
won the race.



Don't believe  
her. - - - -

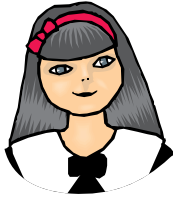

A) She is trustworthy.  
B) She makes me laugh.  
C) She is anxious about the exam.  
D) She always tells lies.

3. Burak: - - - -

Tolga : She is very successful but she  
never mentions it. In fact I like her  
because she is modest.

A) Why don't you like Ceyda?  
B) Who is your best friend?  
C) What do you think about Merve?  
D) Are you an outgoing person?

4.

Aysel : Have you ever met my sister?  
Belma : No, I haven't. - - - -  
Aysel : She is quite tall with long wavy  
blonde hair and green eyes.

A) Where is your sister?  
B) What does she look like?  
C) Is she a student at university?  
D) What does she like doing?

5.

I went home late yesterday.  
My mum was waiting for me.  
- - - -



A) She slept all night.  
B) She is really hard working.  
C) She was really anxious about me.  
D) She needs to find a good job.

6.

stingy

intravert

sociable

tidy

dishonest

mean

messy

reliable

Yapılan eşleştirmelerden hangisi doğrudur?

A) sociable - intravert  
B) stingy - reliable  
C) dishonest - tidy  
D) messy - mean

7-8 ve 9. soruları aşağıda verilenlere göre cevaplayınız.



Erkan

I always want to be the best.

I am not afraid of anything. I can even try bungee-jumping.



Sena



Buse

I never change my mind when I've decided something.

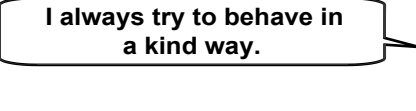

Murat

I always try to behave in a kind way.

7. ---- is courageous.

- A) Buse                      B) Murat  
C) Erkan                    D) Sena

8. Erkan is ----

- A) cheerful                      B) easy-going  
C) ambitious                    D) stubborn

9. ---- is tactful.

- A) Erkan                      B) Murat  
C) Buse                        D) Sena

10-11 ve 12. soruları aşağıdaki metne göre cevaplayınız.

Pelin and Selin are twins but they are completely different. Pelin is tall and slim with blue eyes. Selin is short and fat with black eyes. Pelin has a lot of friends and she is very helpful. She studies hard and nothing can stop her if she wants to do something. She is quite stubborn. Selin doesn't have any friends. She doesn't feel relaxed when she meets new people. She doesn't do her homework regularly and she can't get good grades. She thinks her twin sister is more beautiful and intelligent. I'm sure if she tries harder, she can be as successful as her sister.

10. Which is true?

- A) Selin is hardworking.  
B) Selin is confident.  
C) Pelin is outgoing.  
D) Pelin is relaxed.

11. Which is false?

- A) Selin is ambitious.  
B) Pelin is sociable.  
C) Selin is shy.  
D) Pelin is stubborn.

12. Selin is jealous because ----

- A) she doesn't feel relaxed.  
B) she is lazy and ambitious.  
C) she doesn't have blue eyes.  
D) she thinks her sister is more beautiful.