

Name-Surname:

Mark:

1) Write suggestions for the situations. (4x5=20p)

Doctor: What's wrong with you?

Jack: I don't feel well. I have a sorethroat and a bad cough.

Doctor: You should

Jack: Thank you, Mrs. Geller.

Doctor: You're welcome. Get well soon.

Ceyda: You look tired. What's the matter with you?

Burak: I have a backache. I can't carry these books.

Ceyda: You should

Burak: Thank you, Ceyda.

Ceyda: You're welcome. Get well soon, Burak.

Beril: What's the problem with you, Ali?

Ali: I have a pain in my tooth. It hurts very much.

Beril: You should

Ali: Okay. Thank you, Beril.

Beril: You're welcome. Get well soon, Ali.

Canan: What's wrong with you?

Eda: I have a stomachache.

Canan: You should

Eda: Okay. Thank you, Canan.

Canan: You're welcome. Get well soon, Eda.

2) Answer the questions. (5x4=20p)



Hello, Dr. Green.
I have a runny nose.
I have a fever, too.
I feel cold.

Hello, Bora.
You have the flu.
You need some tissues and medicine.
You should have a warm shower and
rest in bed.
You should drink lemon and mint tea.
You shouldn't drink cold water.

A) What's the illness of Bora?

He has a

B) What should Bora do?

He should

C) What does Bora need?

He needs

D) What should Bora drink?

He should

E) What shouldn't Bora drink?

He shouldn't

3) Answer the questions. (5x5=25p)

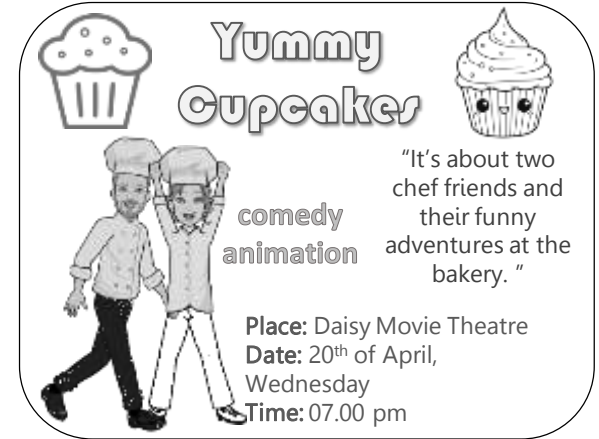

A) What's the name of the movie?

It is

B) What type of movie is it?

It is

C) What is the movie about?

It is about

D) When is the movie?

It is on

E) What time does the movie start?

It is at

HABABAM SINIFI

Beyoğlu Cinema
17th June, Saturday
04.00 pm



İnek Şaban
Kel Mahmut
Badi Ekrem
Damat Ferit
Güdük Necmi
Tulum Hayri

4) Fill the chart according to the movie poster above. (3x5=15p)

Name of the movie	
Type of the movie	
Place	
Date & Time	
Characters	

ALICE'S SHOPPING LIST

She
needs

- ❖ birthday cake
- ❖ cookies
- ❖ candles
- ❖ drinks
- ❖ balloons
- ❖ music CDs
- ❖ party hats

She doesn't
need

- ❖ invitation cards
- ❖ confetti

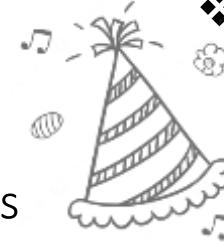

5) Answer the questions according to the list above. (4x5=20p)

A) How old is Alice turning?

B) Does Alice need party hats?

C) What doesn't Alice need?

D) Is it Alice's guest list?
