

Name-Surname:	Class:	No:	Duration: 30 Minutes
---------------	--------	-----	----------------------

A. Categorize the given words as bad or good personal traits. (Verilen kelimeleri iyi ya da kötü kişisel özellikler olarak sınıflandırın.) (1 x 15=15 pts.)

*tactful	*sneaky	*mean	*aggressive	* understanding	*loyal
	*fair	*generous	*arrogant	*bad-tempered	
*self-centered	*caring	*stubborn	*unreliable	*honest	
BAD PERSONAL TRAITS			GOOD PERSONAL TRAITS		
			POINTS:		

B. Match the word phrases with the definitions. (Kelime grupları ile anlamlarını eşleştirin) (3 x 5=15 pts.)

1	To get on well with		To help and support someone
2	To be honest		To have a lot of similar interests
3	To back up		To depend on, trust or rely on
4	To have lots of things in common		To have a good relationship
5	To count on		Telling the truth all the time
		POINTS:	

C. Read the sentences and write “I” for inviting, “A” for accepting and “R” for refusing. (Cümleleri oku ve “davet” için “I”, “daveti kabul” için “A” ve “daveti reddetme” için “R” koy.) (2 x 10=20 pts.)

	I’m sad.I’d love to, but I must finish my science project today.
	Sure, that sounds awesome.
	Why don’t we have a slumber party next week?
	Yes, thanks for inviting me.
	We’re going to a rock concert tomorrow. Would you like to join us?
	I’m sorry, but I can’t. I have lots of things to do, then.
	No, thanks. I’m full.
	Let’s meet at the Cevahir Shopping Mall!
	All right! That’s a great idea.
	How about going to the cinema this Saturday?
POINTS:	

D.Match the word phrases with the pictures. (Kelime grupları ile resimleri eşleştirin) (2 x 10 = 20 pts.)

a. read newspaper

b. listen to music

c. get up

d.skydiving

e.play soccer

f.ride a bike

g. running

h.swimming

i. chat friends online

j. have dinner

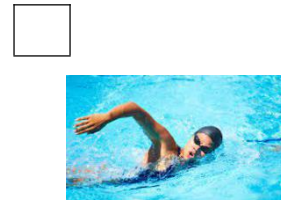

POINTS:

E.Circle the correct answers. (Doğru cevapları işaretleyiniz) (3 x 10 = 30 pts.)

1. A:_____ do you do boxing?

B: Usually.

- a) How often
c) What

- b) Where
d) Who

2. They go hiking _____.

- a) always
c) sometimes

- b) twice a year
d) never

3. Which one is NOT the actions of teenagers?

- a)Following rules
c) Being selfish

- b) Taking selfies
d) Saving money

4. She loves playing chess and she _____ chess.
She always wins.

- a) don't like
c) is good at

- b) doesn't like
d) is bad at

5. I prefer listening jazz music to heavy metal
I like it because it is _____.

- a) relaxing
c) boring

- b) unbearable
d) ridiculous

6. The exam is __Tuesday __10 a.m ____ the morning.

- a) in /at/ on
c) on /in / on

- b) in / on / in
d) on / at / in

Answer the questions according to the invitation card.

(Aşağıda verilen soruları davetiye metnine göre cevaplayınız.)

Dear Fikri,

We are organizing a class reunion party.
We all want to see you with us. Our teachers will be there,too. It will be on 15th of December, at Pool Cafe. Don't miss this chance.

See you then, Gamze.

7. Who is the sender of the invitation?

- a) on Saturday
c) Fikri

- b) Pool Cafe
d) Gamze

8. Who is the receiver of the invitation?

- a) on Saturday
c) Fikri

- b) Pool Cafe
d) Gamze

9. What is the event?

- a) on Saturday
c) class reunion party

- b) Pool Cafe
d) Fikri

10. Where is the party?

- a) on Saturday
c) class reunion party

- b) Pool Cafe
d) Gamze

By

Time is 30 minutes and 100 points in total